ORGANIGRAMA SPITALUL MUNUNICIPAL " DR. CORNEL IGNA" CÂMPIA TURZII

Anexa nr. 3
HCL nr. 64/2024

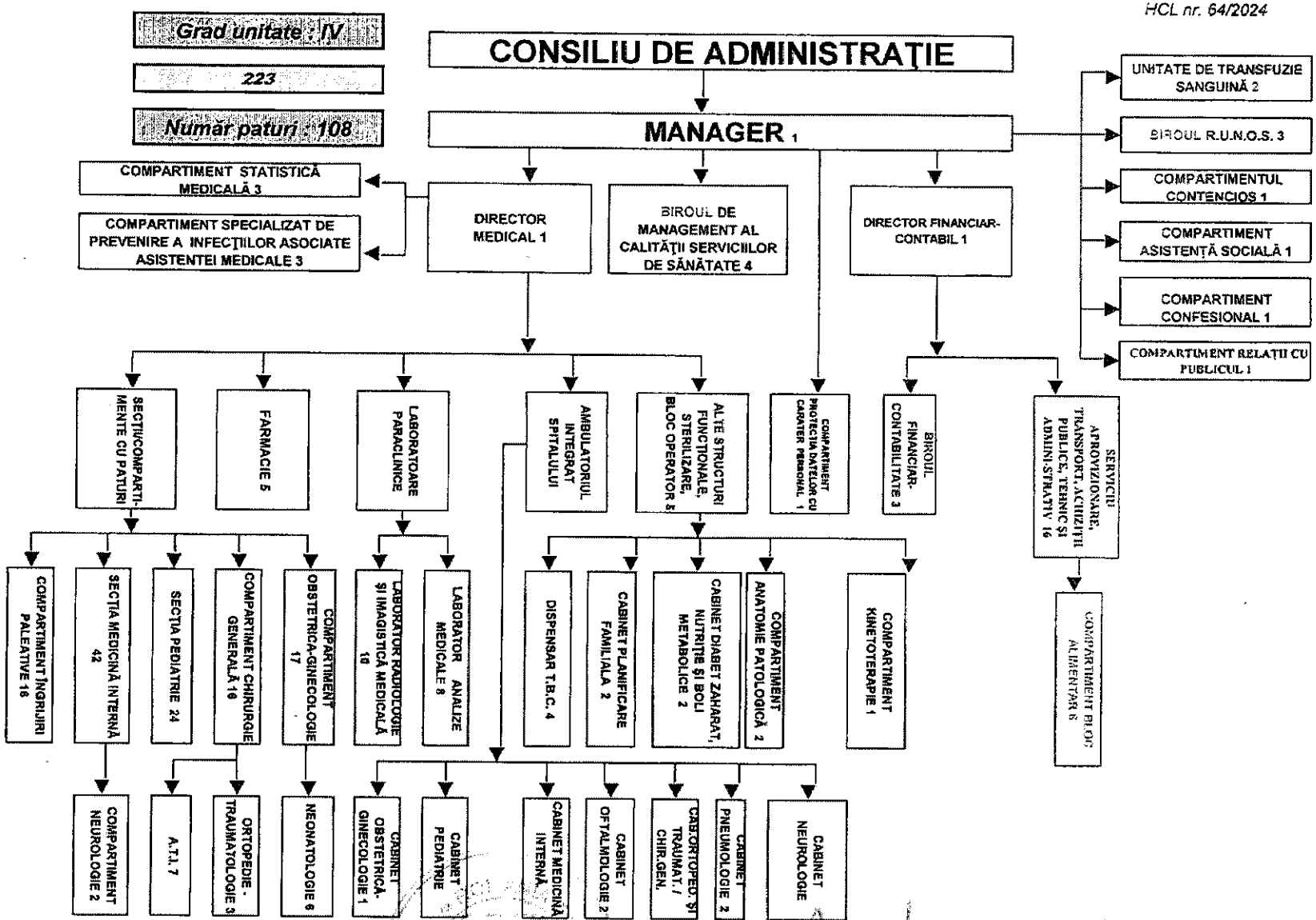

PREŞEDINTE DE ŞEDINŢĂ
Laurenţiu BONDOR

CONTRASEMNEAZĂ
SECRETAR GENERAL
Nicolae ŞTEFAN